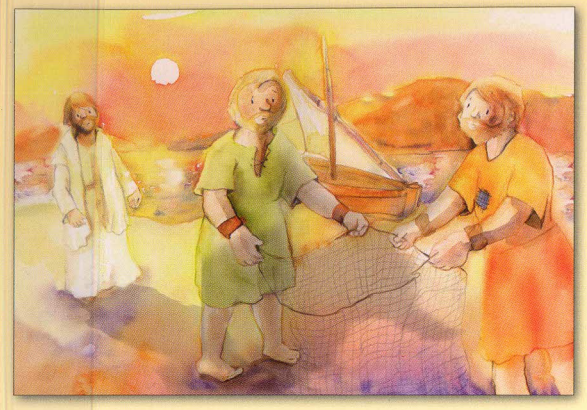
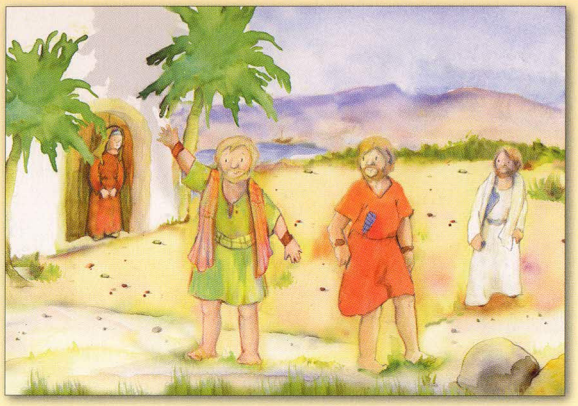
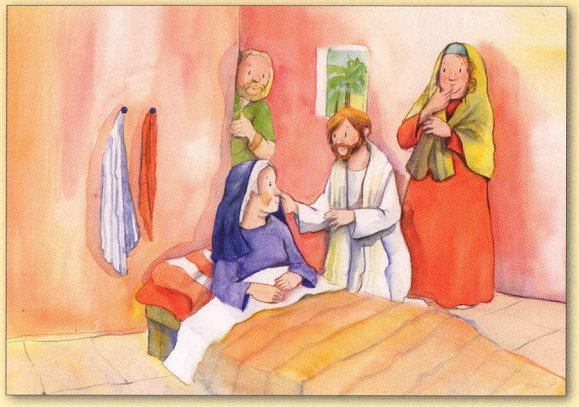

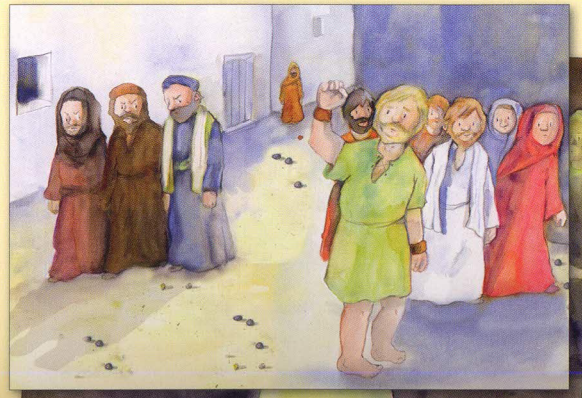

MEIN-KAMISHIBAI